Administrative Services Division

HARTNELL COLLEGE

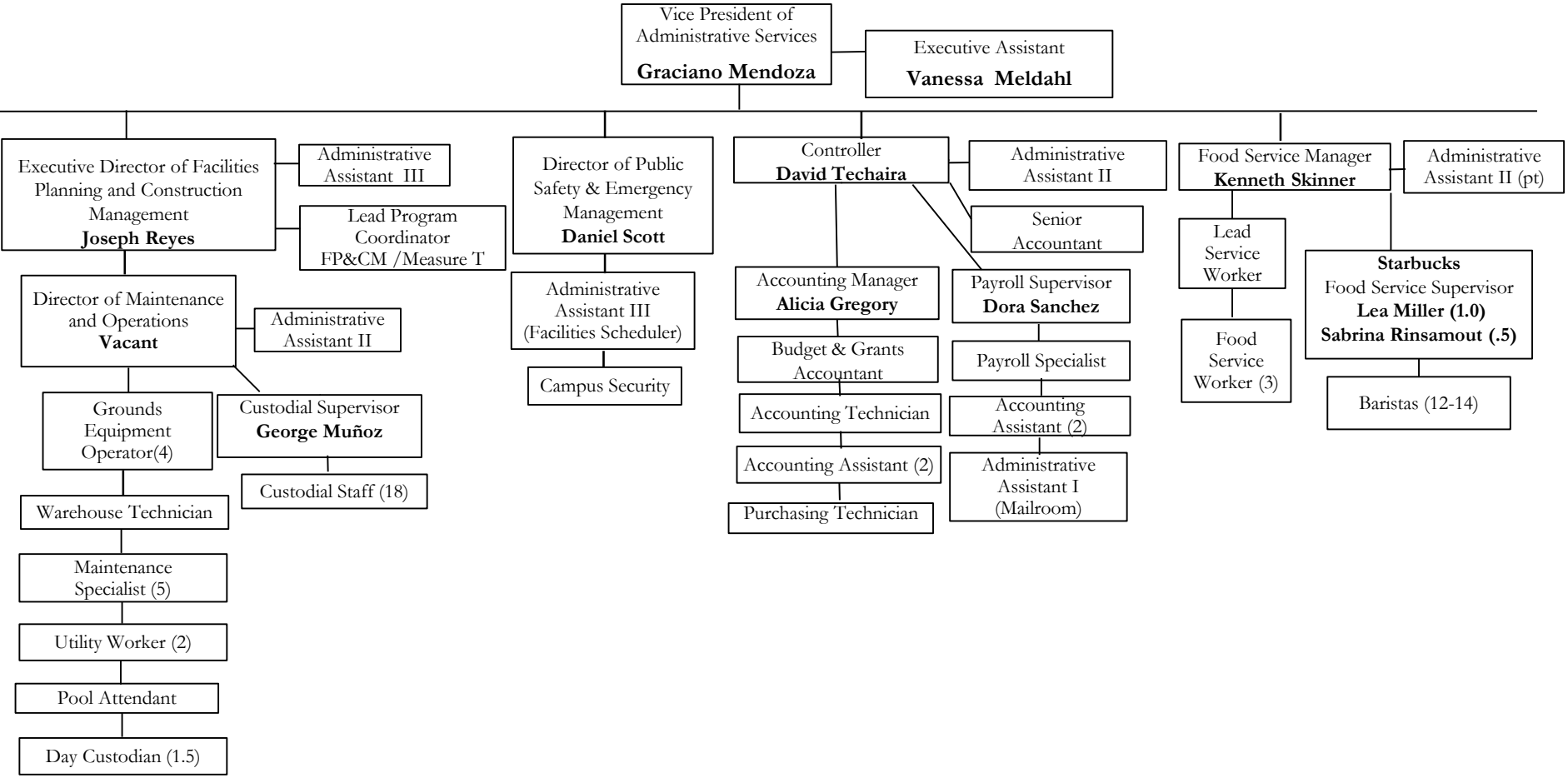

2022-23; Rev: 8/1/22