Academic Affairs Division

HARTNELL COLLEGE

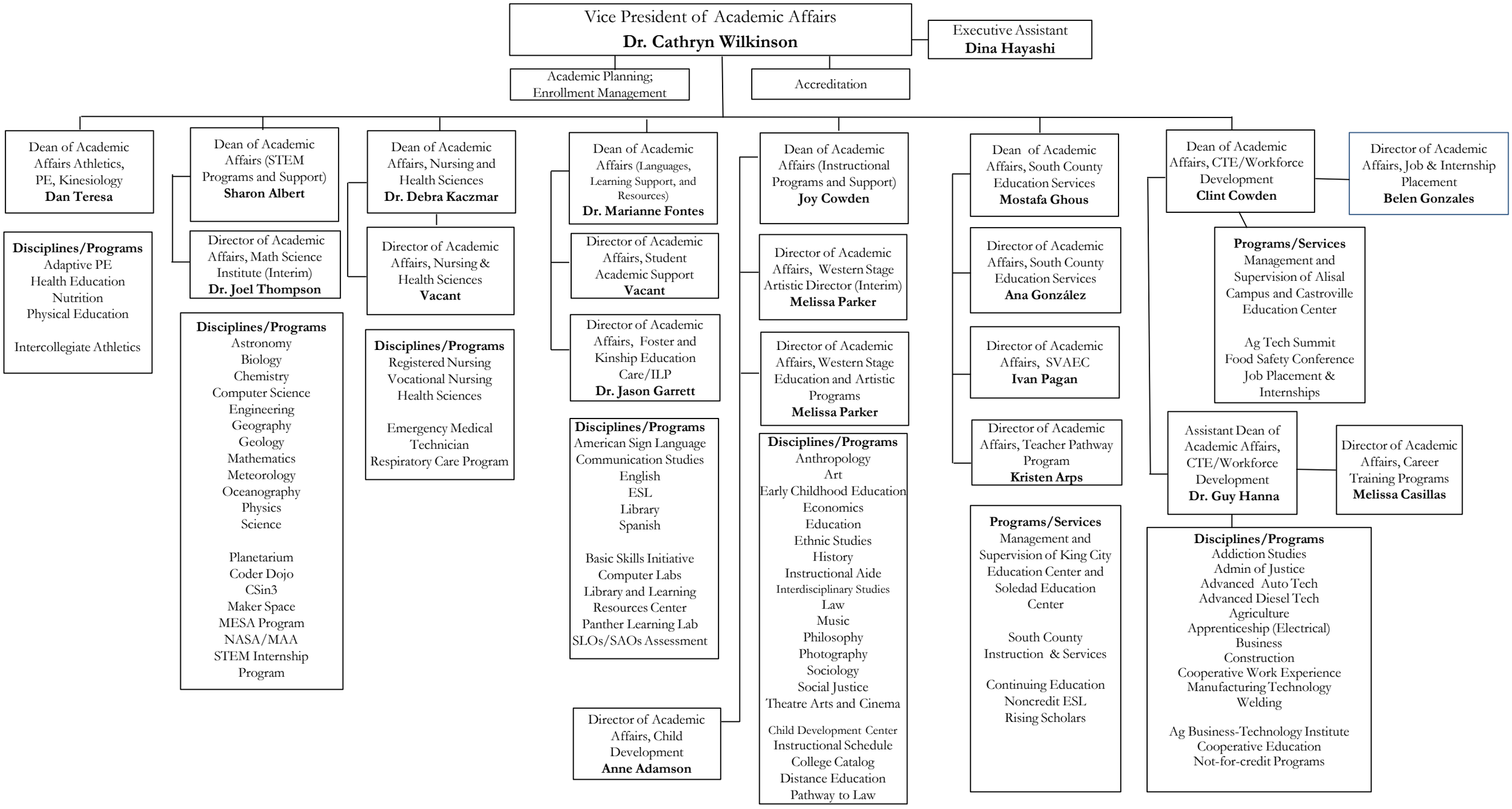

2022-23; rev: 11/2022